Question 5: Multiplication Table - Display as Depicted.

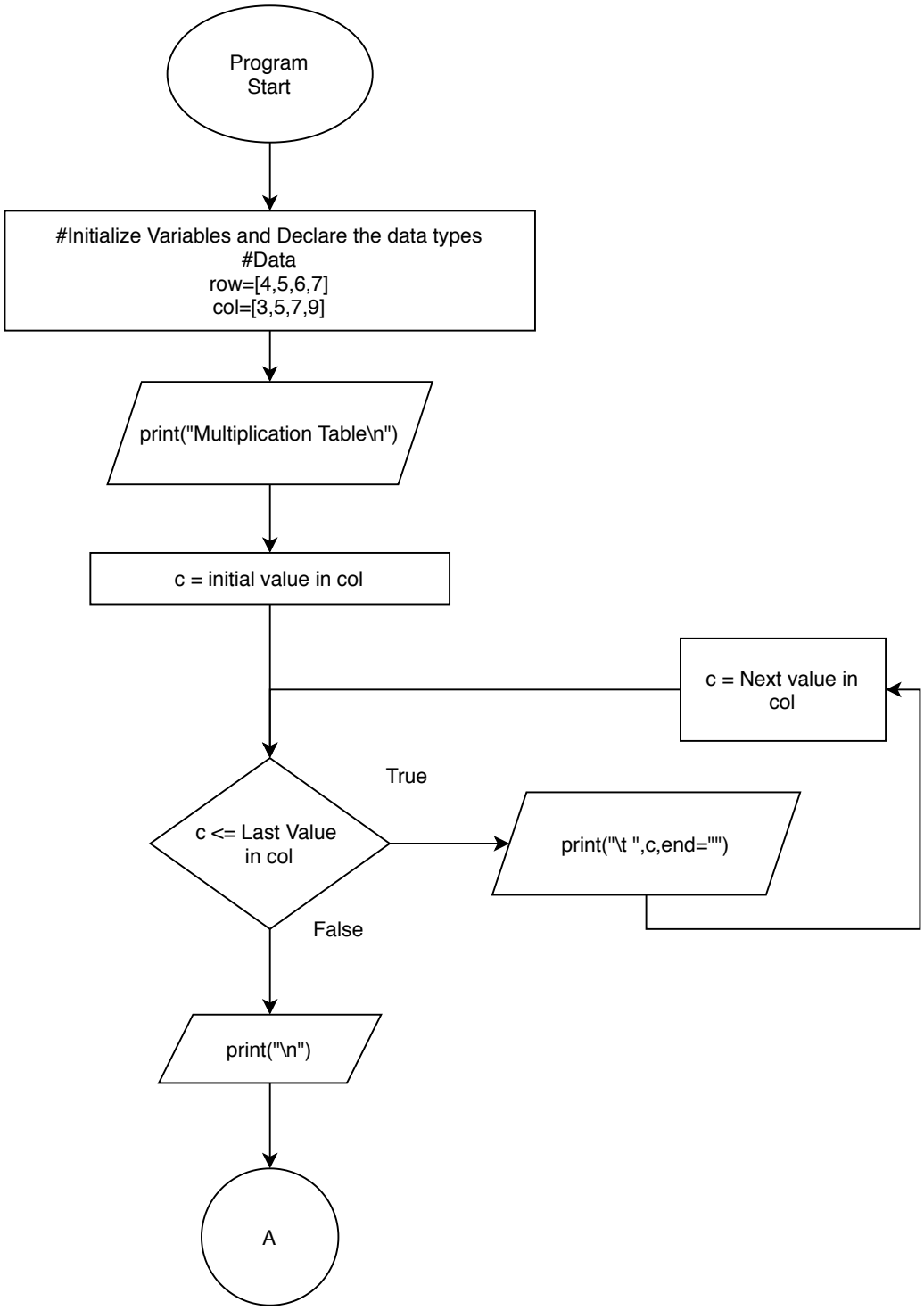

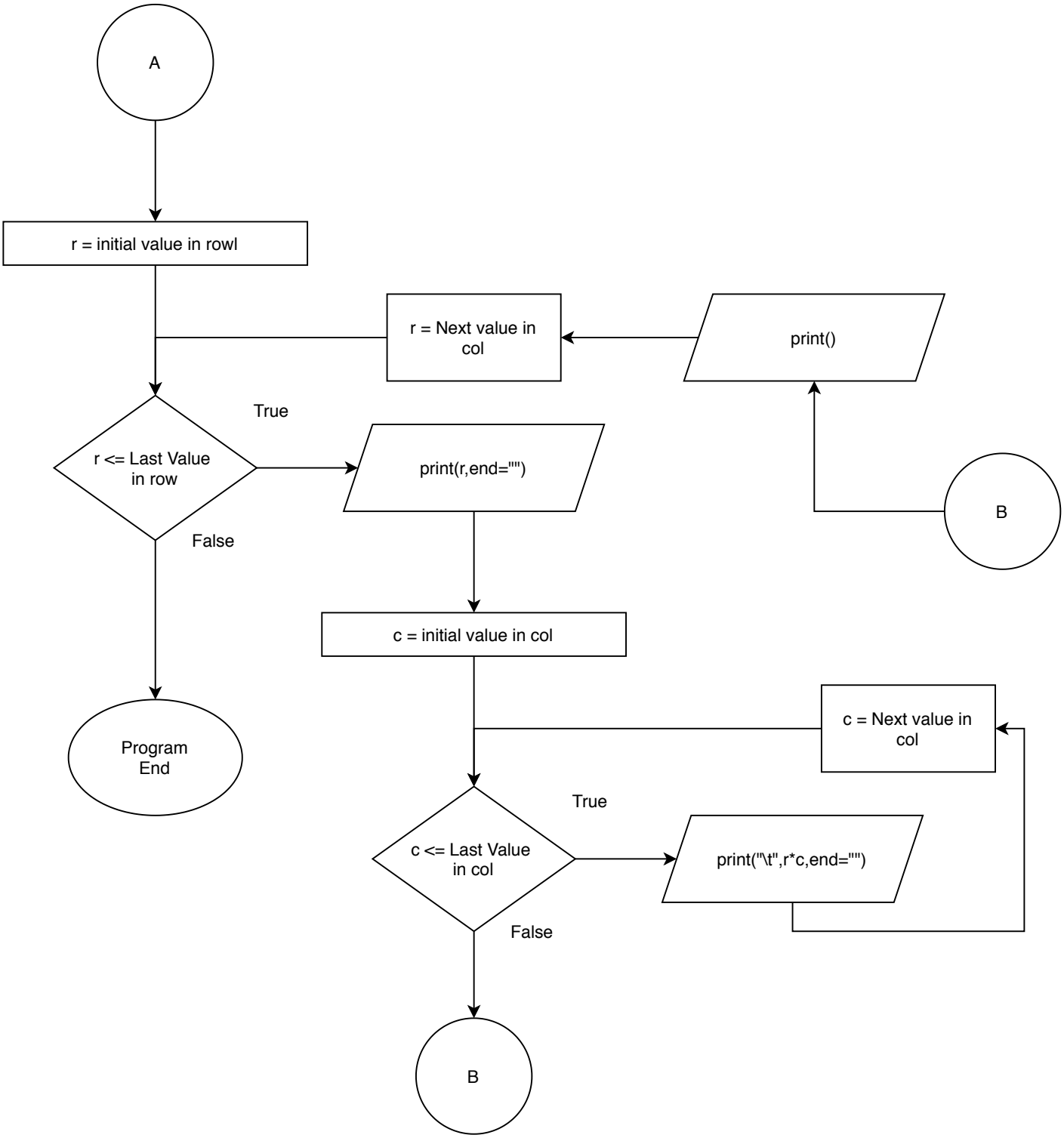
A
r = initial value in rowl
r = Next value in col
print()
True
r <= Last Value in row
print(r,end="")
B
False
c = initial value in col
Program End
c = Next value in col
True
c <= Last Value in col
print("\t",r*c,end="")
False
B