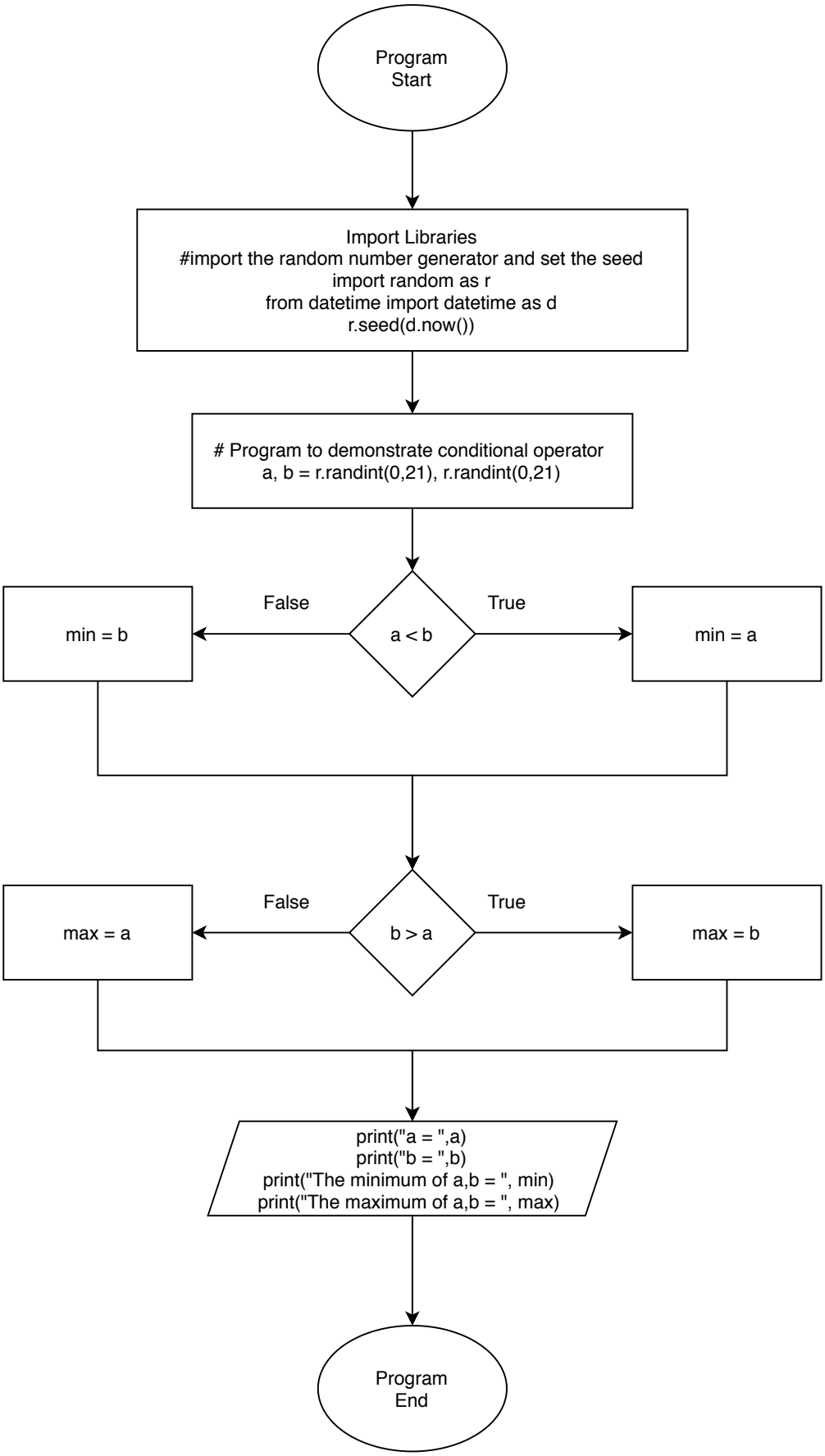Example of Python Ternary Operator for Min/Max